

Prospetto Frontale

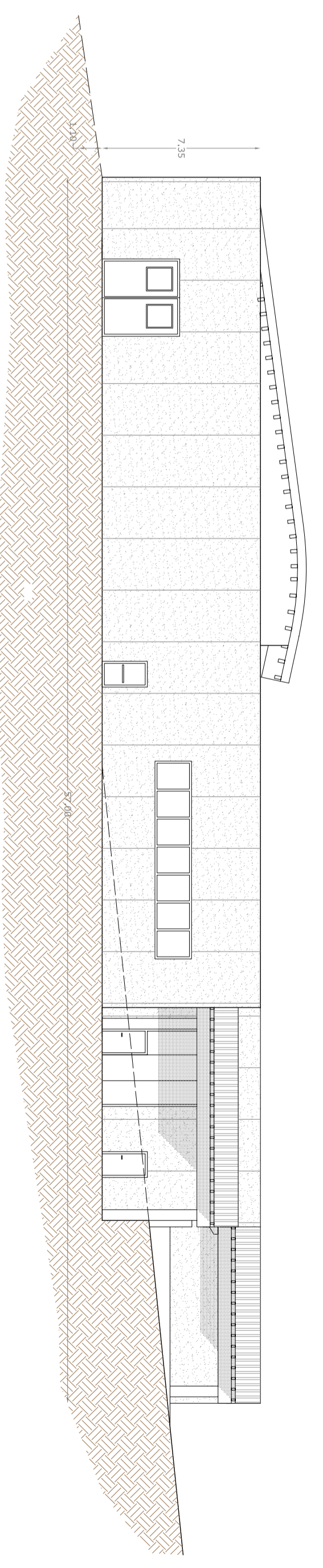

Prospetto lato Destro

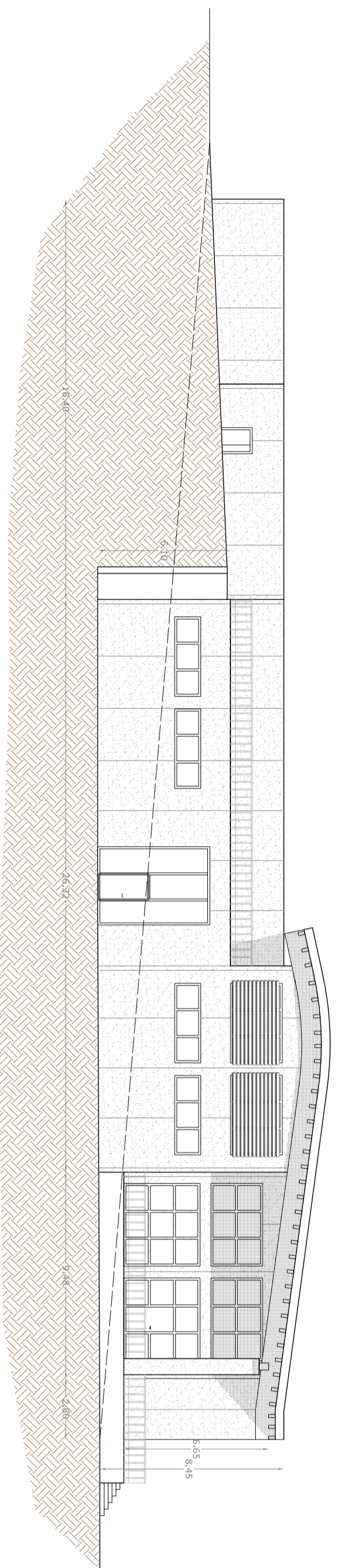

Prospetto lato sinistro

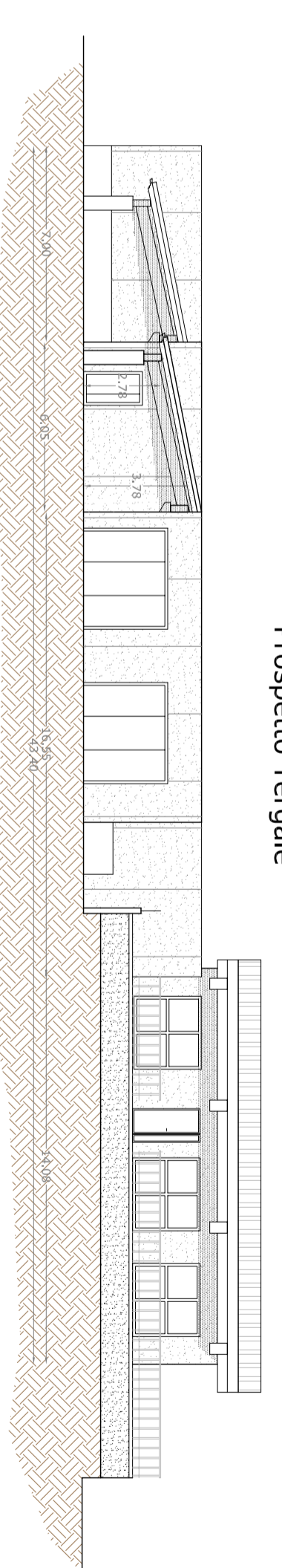

Prospetto Tergale

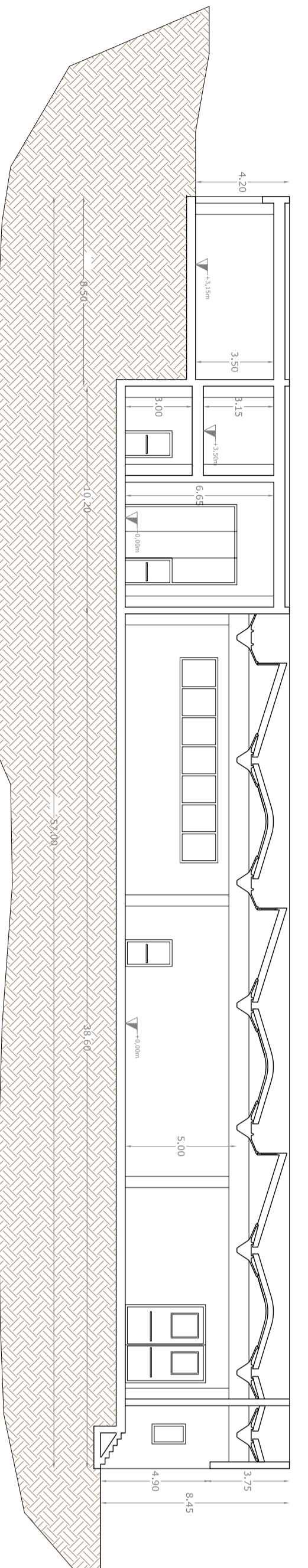

Sezione B-B'

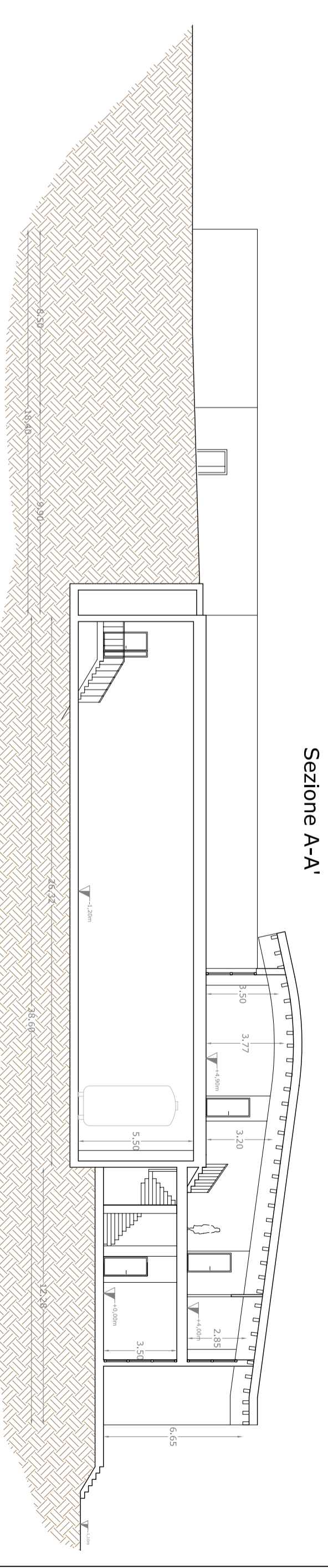

Sezione A-A'

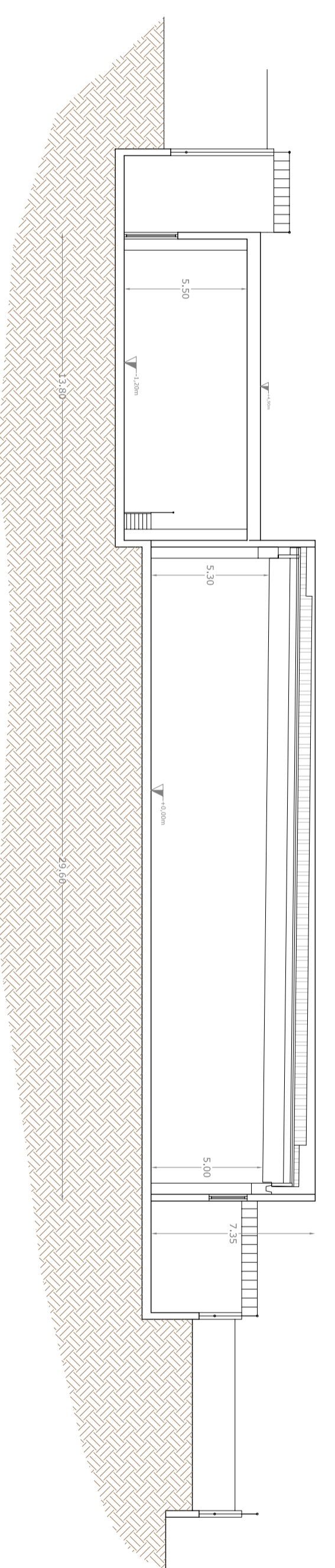

Sezione C-C'

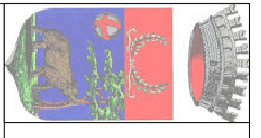
 <p><b>COMUNE DI REGGELLO</b> PIANO ATTUATIVO Comparto P.R.I.11</p>		<p>TAVOLA: <b>IND-004</b></p>	<p>DATA: <b>Gennaio 2014</b></p>
<p>SCALA: <b>1:200</b></p>	<p>PROSPETTI E SEZIONI</p>	<p>REVISIONE: _</p>	
<p>IL TECNICO <b>DOTT. ING. RENZI LORENZO</b> Località Poderno 107 - 50066 Reggello (FI)</p>	<p>LA PROPRIETÀ <b>GOVANELLI 1985 S.R.L.</b> via E. De Nicola 41 - 50066 Reggello (FI)</p>		